

# ▶ Get Them Right

Titles of some famous fairy tales are given below along with their pictures. Read them and see the pictures for help. Correct the mistakes in the coloured boxes.



1. *Goldilocks and Three Lions*

2. *Jet Black and Seven Dwarfs*



3. *Lucy in Wonderland*

4. *Little Red Riding Wood*



5. *The Beauty and the Beautiful*

6. *Pinnochio of Hamelin*



7. *Alladin and the Forty Thieves*

8. *Alibaba and the Magic Lamp*

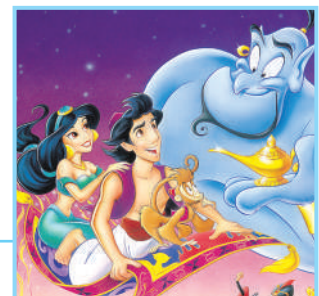

# ▶ Cartoon Network

Given below are some famous cartoon characters. Identify the animals they represent. First one is done for you.



- |             |              |
|-------------|--------------|
| 1. Mickey   | <u>Mouse</u> |
| 2. Donald   | _____        |
| 3. Tom      | _____        |
| 4. Garfield | _____        |
| 5. Jerry    | _____        |
| 6. Pluto    | _____        |
| 7. Simba    | _____        |
| 8. Bambi    | _____        |

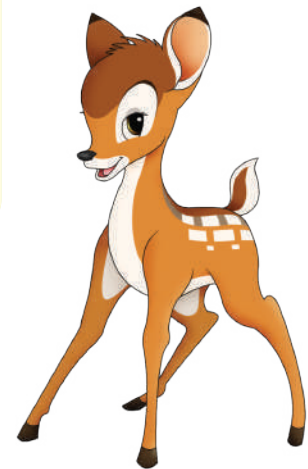

**? DID YOU KNOW?**  
The first full length cartoon film was Walt Disney's *Snow White and Seven Dwarfs*.

# Valuable Learning

Values are important for all of us. They help us to do the right things. What values do you learn from the given pictures? Write with the help of clues given.



H \_ \_ \_ \_ g  
O \_ \_ \_ \_ s



H \_ \_ \_ h a n d  
H \_ \_ \_ \_ e



E o  
F \_ \_ \_ \_ y



C \_ \_ \_ \_ g f o r  
A \_ \_ \_ \_ s



S \_ \_ \_ \_ y a n d  
D \_ \_ \_ \_ \_ e

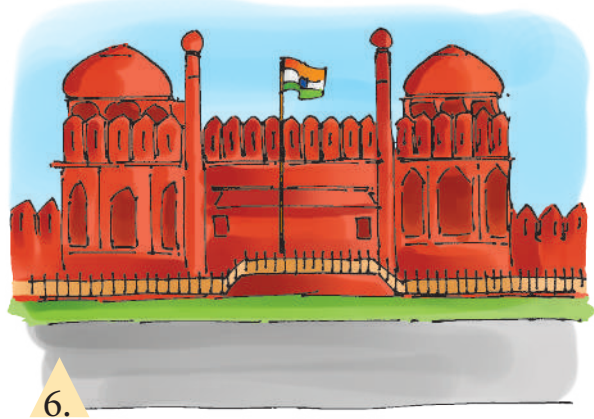

P \_ \_ \_ \_ \_ m



# ▶ As Same As

Simile is an expression that describes a thing by comparing it with another. For example, 'as brave as a lion'.

Some incomplete similes are given below. Complete the blanks by unscrambling the words given in the brackets.

1. as light as a \_\_\_\_\_ (eathfer)
2. as white as \_\_\_\_\_ (owsn)
3. as clever as a \_\_\_\_\_ (oxf)



4. as busy as a \_\_\_\_\_ (eeb)
5. as sweet as \_\_\_\_\_ (onhey)
6. as cold as \_\_\_\_\_ (eic)

7. as blind as a \_\_\_\_\_ (atb)
8. as black as \_\_\_\_\_ (oacl)
9. as slow as a \_\_\_\_\_ (nials)

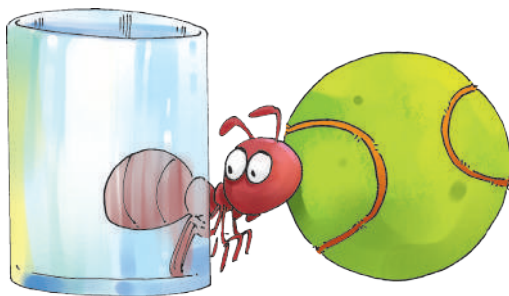

10. as clear as \_\_\_\_\_ (ycrstal)
11. as tiny as an \_\_\_\_\_ (nat)
12. as round as a \_\_\_\_\_ (allb)